

Ruth Lake Resident Watercraft Affidavit Form

Watercraft Owner/Operator Information			
Name: _____			
Address: _____			
City: _____	State: _____	Zip: _____	County: _____

Watercraft Information		
Watercraft Type: _____	Make/Model: _____	CF Number: _____
Is the watercraft registered? Y N What State and County?		

History of Where Watercraft Has Been
Within the last year, has your watercraft been operated or moored in any lake, reservoir or water body other than Ruth Lake? NO YES If yes, when and where?
This upcoming year, will you be operating or mooring your watercraft in any other lake, reservoir or water body? NO YES

AFFIDAVIT:

My watercraft is resident year round to the immediate area around Ruth Lake (within the boundaries of the Ruth Lake CSD and Southern Trinity Joint Unified School District). It is **only** launched in Ruth Lake and remains in this immediate area at all times. It has not been launched in another lake, reservoir or water body during the past year. I will not operate or moor my watercraft in any other lake, reservoir or water body, other than Ruth Lake, this year.

If provided the key or combination for the lock at Old Ruth Boat Ramp, I understand it is for my exclusive use only, and I will not provide it to anyone else at any time. If I do, I understand that my privilege to access Ruth Lake at Old Ruth will be permanently revoked.

I declare under penalty of perjury under the laws of the State of California that the foregoing is true and correct.

Signature of Owner Operator

Date

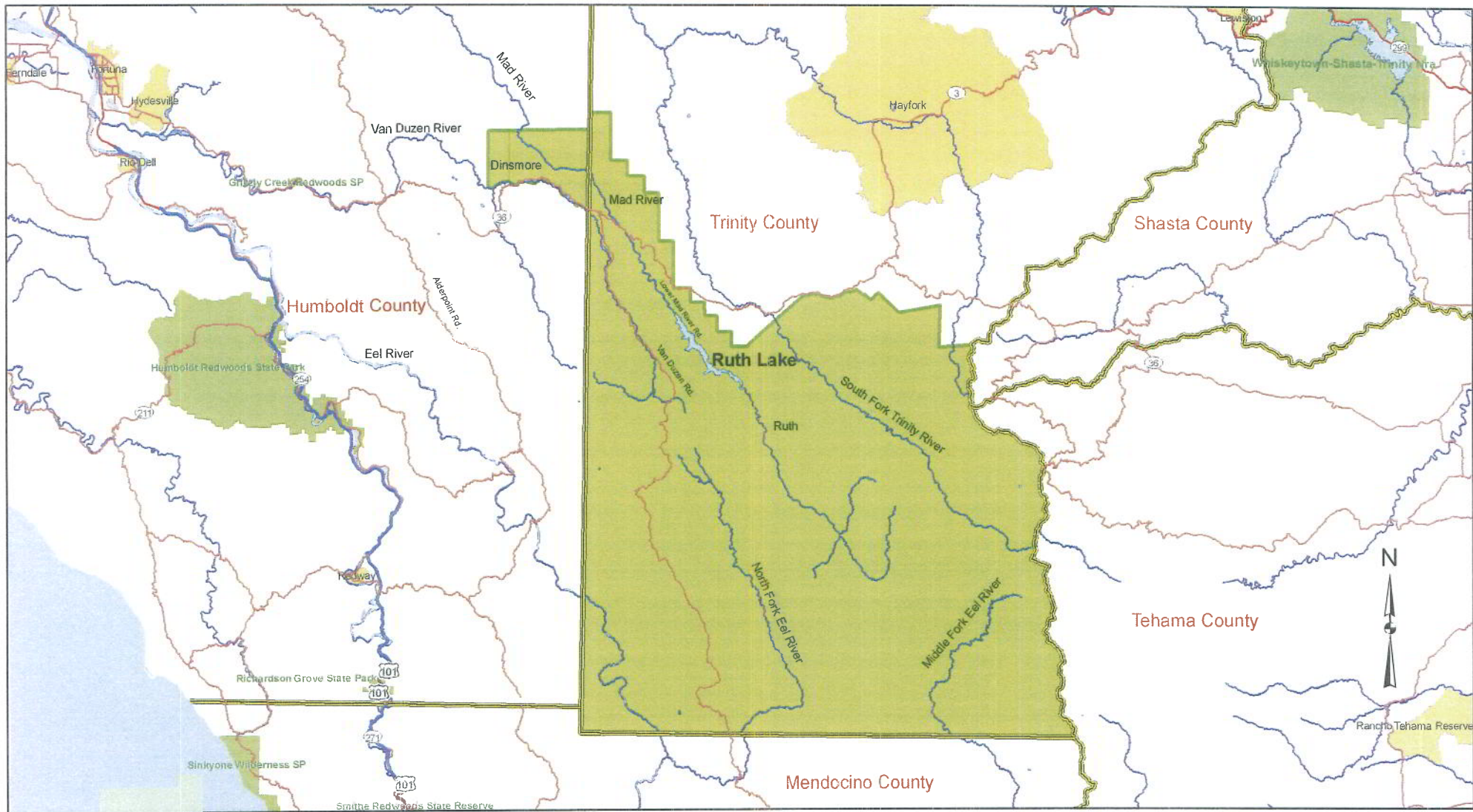

HBMWD-Ruth Lake CSD
"Resident" Watercraft Boundary for Ruth Lake
 (Southern Trinity Joint Unified School District Area)

- Legend**
- County Boundaries
 - Rivers and Streams
 - Resident Watercraft Boundary

